

# 2010 CENSUS - URBAN CLUSTER REFERENCE MAP: Clinton, IA-IL

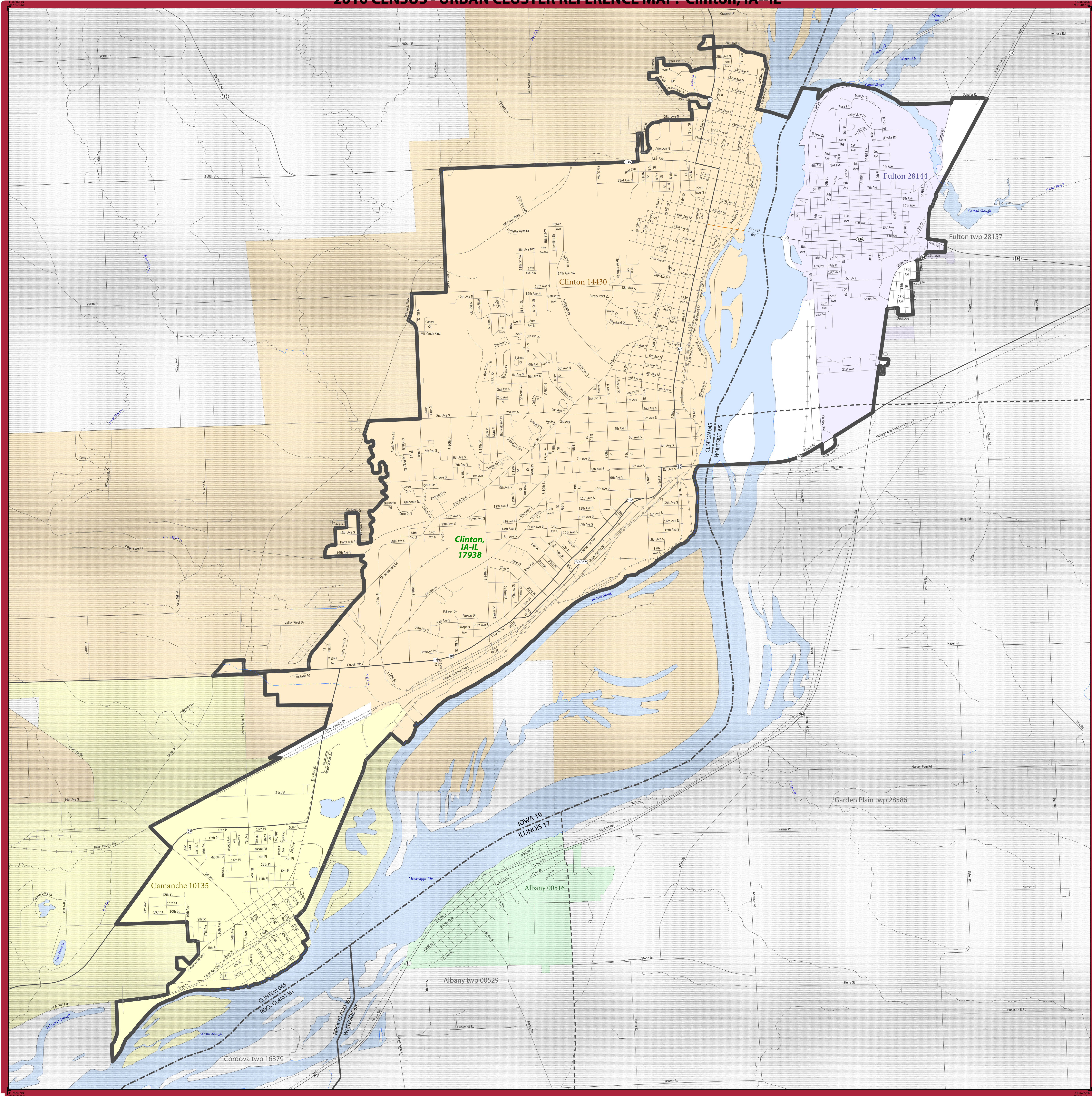

**LEGEND**

SYMBOL DESCRIPTION	SYMBOL	SYMBOL	DESCRIPTION	SYMBOL	DESCRIPTION
International	-----	-----	Water Body		Pleasant Lake
Federal American Indian Reservation	.....	.....	Military		Fort Belvoir
Off-Reservation Trust Land	.....	.....	Outside Subject Area		
Urbanized Area	-----	-----			
Urban Cluster	-----	-----			
State (or statistically equivalent entity)	-----	-----			
County (or statistically equivalent entity)	-----	-----			
Minor Civil Division (MCD) 1,2	-----	-----			
Consolidated City	.....	.....			
Incorporated Place 1,3	.....	.....			
Census Designated Place (CDP) 2	.....	.....			

Where international, state, county, and/or MCD boundaries coincide, the map shows the boundary symbol for only the highest-ranking of these boundaries.

1 A \*\* following an MCD name denotes a false MCD. A \*\*\* following a place name indicates that a false MCD exists with the same name and FIPS code as the place; the false MCD label is not shown.

2 MCD boundaries are shown in the following states in which some or all MCDs function as general-purpose governmental units: Connecticut, Illinois, Indiana, Kansas, Maine, Massachusetts, Michigan, Minnesota, Missouri, Nebraska, New Hampshire, New Jersey, New York, North Dakota, Ohio, Pennsylvania, Rhode Island, South Dakota, Vermont, and Wisconsin. (Note that Illinois and Nebraska have some counties covered by nongovernmental precincts and Missouri has most counties covered by nongovernmental townships.)

3 Place label color corresponds to the place fill color.  
Label colors: Davis Davis Davis Davis Davis

**SUBJECT AREA COUNTIES ON MAP SHEET**  
 17195 Whiteside  
 19045 Clinton

All legal boundaries and names are as of January 1, 2010. Urban areas are based on results from the 2010 Decennial Census. The boundaries shown on this map are for Census Bureau statistical data collection and tabulation purposes only; their depiction and designation for statistical purposes does not constitute a determination of jurisdictional authority of rights of ownership or entitlement.

Geographic Vintage: 2010 Census (reference date: January 1, 2010)  
 Data Source: U.S. Census Bureau's MA/TIGER database (TAB10)  
 Map Created by: Geography Division: March 10, 2012

U.S. DEPARTMENT OF COMMERCE Economics and Statistics Administration U.S. Census Bureau

Projection: Albers Equal Area Conic  
 Datum: NAD83  
 Spheroid: GRS 80  
 1st Standard Parallel: 40 53 46  
 2nd Standard Parallel: 42 58 46  
 Central Meridian: 93 23 22  
 Latitude of Projection's Origin: 40 22 31  
 False Easting: 0  
 False Northing: 0

The plotted map scale is 1:11962

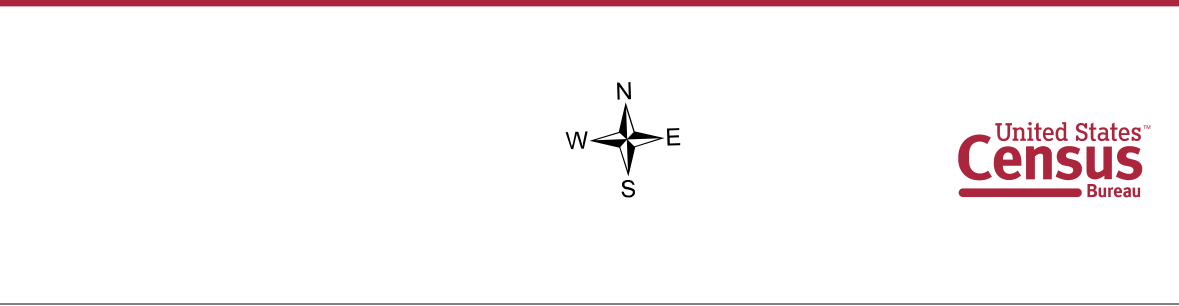

PARENT SHEET 1  
 Total Sheets: 1  
 Index Sheets: 0  
 Parent Sheets: 1

UC NAME: Clinton, IA-IL  
 UC CODE: 17938  
 ENTITY TYPE: Urban Cluster (UC)  
 ST: Illinois (17), Iowa (19)